

# The Good Lives Model of Rehabilitation

presented by

**Tony Ward & Mary Barnao**

**2 day workshop in Wellington**

**2 - 3 February 2021**

## The Good Lives Model of Rehabilitation

During this two-day workshop, participants will be introduced to the underlying theory and practice guidelines of the Good Lives Model of offender rehabilitation (GLM). The limitations of formulating cases primarily in terms of dynamic risk factors will be discussed along with the advantages of adopting a strengths-oriented approach.

The fundamentals of GLM assessment and case formulation will be presented and participants guided through the process of conducting both by working through a number of clinical examples. In the second day, the primary focus is on using the GLM to construct good lives intervention plans, drawing from cases vignettes and cases that participants have brought along from their own practice.



### TONY WARD PhD, DipClinPsyc

**Tony Ward**, PhD, DipClinPsyc, FRSNZ, is currently professor in clinical psychology at Victoria University of Wellington, New Zealand. He has taught clinical and forensic psychology at several universities and was a past director of the Kia Marama Treatment Unit for men who have sexually abused children. Professor Ward has authored more than 430 academic publications and is on the editorial boards of several leading forensic psychology journals. His current research projects include: (a) explanation and inquiry in clinical research and practice; (b) normative issues in forensic psychology; and (c) change processes in the psychopathology and forensic/correctional domains. He has run workshops and given talks on the GLM all over the world including Ireland, Belgium, England, Japan, Canada, Germany, Hong Kong, Australia, Wales, Singapore, Scotland, and the USA.

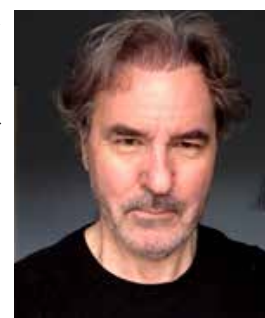

### MARY BARNAO PhD, MA Psych (Clinical)

**Dr Mary Barnao** is a registered Clinical Psychologist who previously worked for the regional forensic service in Wellington. In this role she provided assessment and treatment for people with major mental disorder and offending histories, supervised clinical psychologists and other mental health practitioners, and was involved in a range of innovative service development initiatives. These initiatives included implementing the GLM with forensic mental health service users in an inpatient setting.



Dr Barnao is employed as a Clinical Practice Advisor in the Clinical Psychology Programme at Victoria University of Wellington. She also has a private practice, where she sees adults with a wide range of psychological issues

Dr Barnao's PhD explored the application of the GLM to forensic mental health. She has authored several journal articles and book chapters on the GLM and its application to forensic service users. Her other publications relate to rehabilitation frameworks in forensic mental health, ethical decision-making in forensic practice, and forensic service users' perceptions of rehabilitation. She has run workshops and given talks on the GLM in Belgium, Singapore, Taiwan, and New Zealand.

[See details over](#)



## Venue

Victoria University of Wellington, Kelburn campus, WELLINGTON  
Room AM102 in the Alan MacDiarmid building

## Times

9am to 4.30pm daily, note that on Tuesday in-person registration available from 8.30am

***This workshop is hosted by***

***the NZPsS Institute of Criminal Justice and Forensic Psychology***

***with support from Victoria University of Wellington***

# Register online today !

click here: <https://www.psychology.org.nz/events/nzps-events#cid=884&wid=301>

## PAYMENT

All prices are GST Inclusive - GST Number 42-486-864

Registration	workshop fee
ICJFP Member	\$300
ICJFP Student	\$100
NZPsS Member/Student	\$400
Non Member (including students)	\$500

Booking Conditions: Places confirmed only upon receipt of registration and full payment. If your employer is paying for your registration please ensure your payment is referenced with your surname.

Cancellation: Up to 14 working days before event – refund less 20% administration fee. Less than 14 working days before event – no refund but named substitutes will be accepted if the Society is notified. NZPsS reserves the right to cancel the workshop, with not less than 10 days notice, should there be insufficient registrations.

Register online (see link above) or scan and email completed form to: [liaison@psychology.org.nz](mailto:liaison@psychology.org.nz)

or post to New Zealand Psychological Society  
PO Box 10536, The Terrace, Wellington 6143

New Zealand  
Psychological Society  
Rōpū Mātai Hinengaro o Aotearoa



## REGISTRATION & TAX INVOICE

Name .....

City.....

Email .....

Phone .....

**ICJFP Wellington workshop, 2-3 February 2021**

I have special dietary requirements  
( please specify ).....  
.....

Payment method: Please tick one box

☐ Direct Credit Payment to: New Zealand Psychological  
Society BNZ, 02-0560-0262471-000

Payment reference .....

☐ Credit Card Payments: MasterCard or Visa only.

Card Number:

-----

Cardholder Name .....

Expiry Date: ...../.....

Once payment for your registration has been processed you  
will receive a confirmation email which is also your Tax receipt.